B 4:22

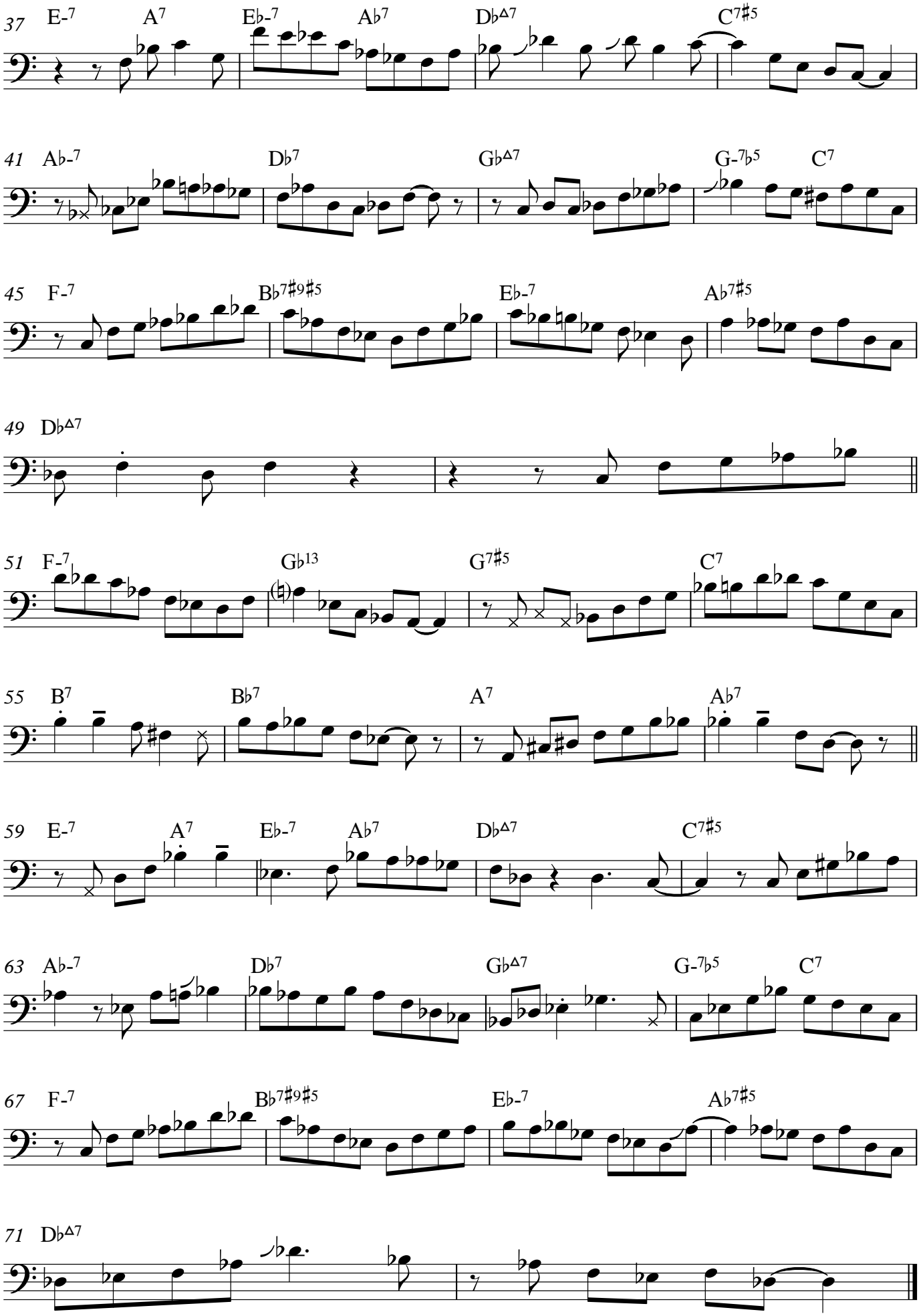
37 E-7 A7 E♭-7 A♭7 D♭Δ7 C7♯5
41 A♭-7 D♭7 G♭Δ7 G-7♭5 C7
45 F-7 B♭7♯9♯5 E♭-7 A♭7♯5
49 D♭Δ7
51 F-7 G♭13 G7♯5 C7
55 B7 B♭7 A7 A♭7
59 E-7 A7 E♭-7 A♭7 D♭Δ7 C7♯5
63 A♭-7 D♭7 G♭Δ7 G-7♭5 C7
67 F-7 B♭7♯9♯5 E♭-7 A♭7♯5
71 D♭Δ7